



ಬೃಹತ್ ಬೆಂಗಳೂರು ಮಹಾನಗರ ಪಾಲಿಕೆ
Bruhat Bengaluru Mahanagara Palike



BBMP COVID-19 WAR ROOM 16.06.2022

BBMP / COVID-19 WAR ROOM / BULLETIN – 815 / 16.06.2022 / #BBMPfightsCOVID19



OVERVIEW OF COVID-19 IN BENGALURU



CASE TRENDS

ACTIVE CASES **4,199**

Confirmed Cases

791

17,94,128 #

Recovered Cases

435

17,72,963 #

Death Cases

0

16,966 #



HOSPITALIZATION

31

ICU – V

-

ICU

3

HDU

2

General

26

INCLUDES GOVT. QUOTA AND PRIVATE WALK-IN HOSPITALIZATION



VACCINATION

37,572 1,94,96,390 #

First Dose

8,860

96,51,884 #

Second Dose

22,250

88,79,899 #

Precaution Dose

6,462

7,12,835 #



TRIAGING

MTU

27

Tele Triage

432



ACTIVE CLUSTERS

18

Budding Clusters
(<5 Cases)

15

Clusters (> 5 cases)

3



TESTING

18,195 3,02,95,694 #

RAT

3,813

RTPCR

14,382

Positivity : 3.26%

*FOR LAST 7 DAYS

: indicates cumulative numbers till date



ABSTRACT OF COVID-19 SCENARIO IN BENGALURU



	MALE			FEMALE			TRANSGENDER			TOTAL		
	Last 24 Hours	Last 7 Days	Cumulative	Last 24 Hours	Last 7 Days	Cumulative	Last 24 Hours	Last 7 Days	Cumulative	Last 24 Hours	Last 7 Days	Cumulative
Positive Cases	428	2,073	10,60,898	361	1,781	7,33,037	2	2	193	791	3,856	17,94,128
Recovered Cases	230	1,312	10,47,400	205	1,120	7,25,473	0	0	183	435	2,432	17,72,963
Death Cases	0	1	10,746	0	0	6,216	0	0	4	0	1	16,966
Total Tests Done	In Last 24 hrs. : 18,195			In last 7 days : 1,18,254			Cumulative : 3,02,95,694					
Vaccine Doses Administered	In Last 24 hrs. : 37,572			In last 7 days : 1,42,556			Cumulative : 1,94,96,390					
ACTIVE CASES							4,199					

*Covid deaths occurred today : 00 | Covid deaths occurred beyond last 24 hrs., reported today : 00



LAST 24 HOURS AGE GROUP AND GENDER WISE DISTRIBUTION



Positive Cases : 791

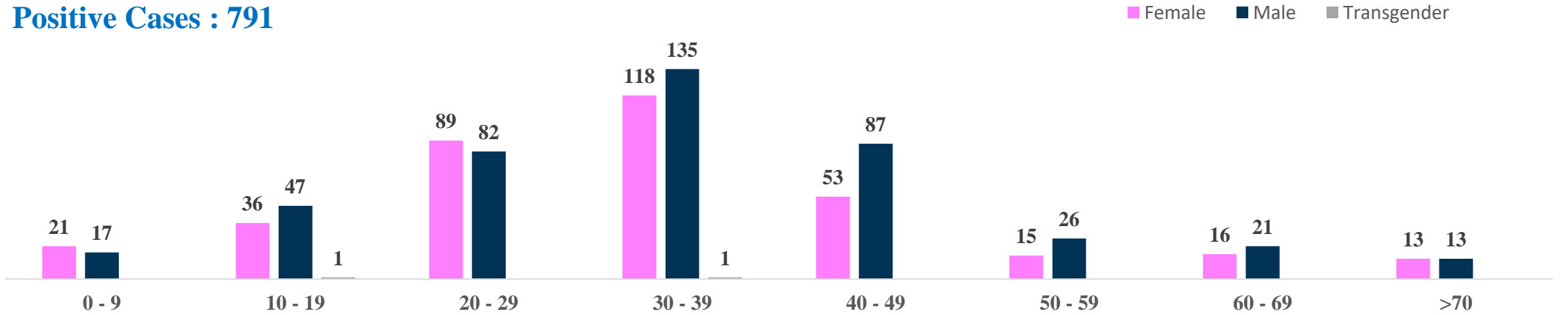

Recovered Cases : 435

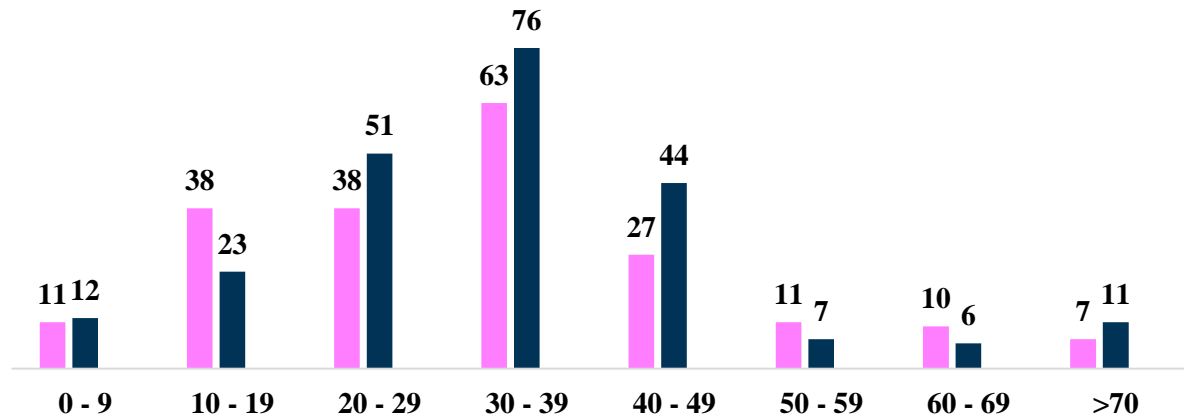

Death Cases : 0

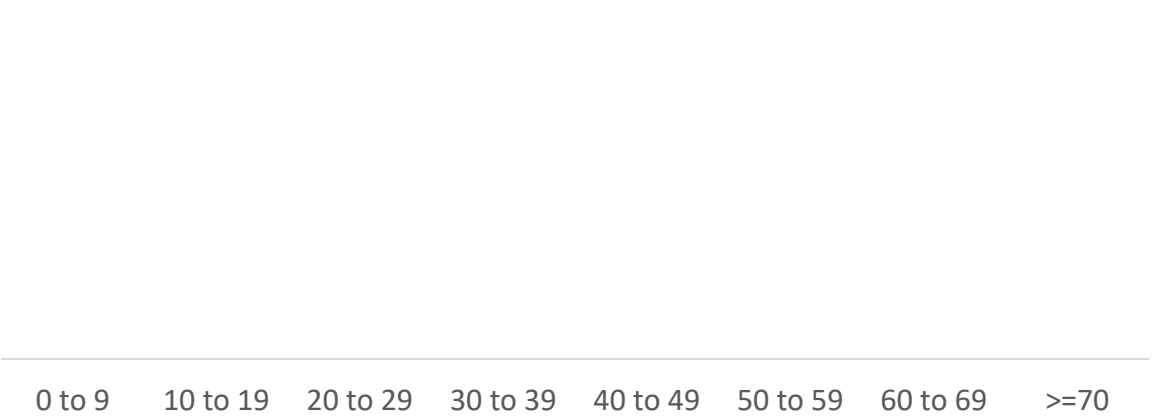



POSITIVITY RATE OF BENGALURU – LAST 21 DAYS

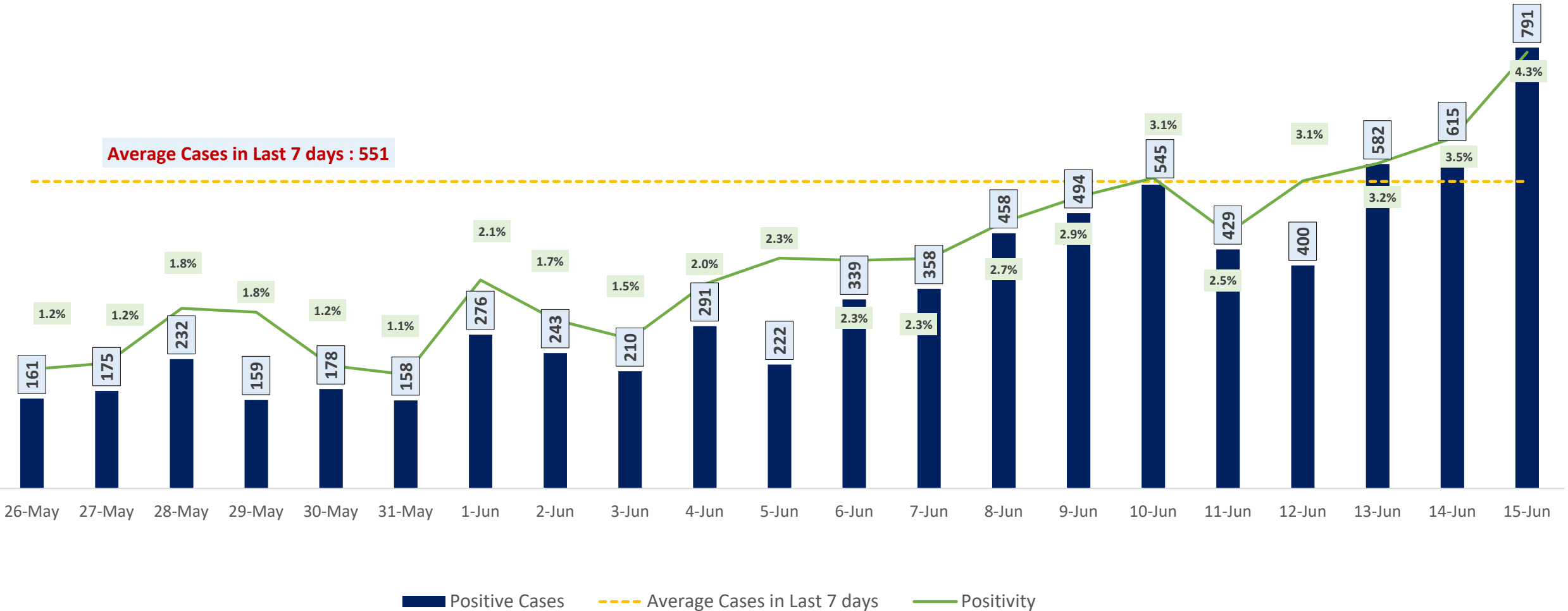



TESTING TRENDS IN BENGALURU



Total Test Conducted Till Date	Test Conducted Last 24 hours	Last 7 Days Average
3,02,95,694	18,195	16,893

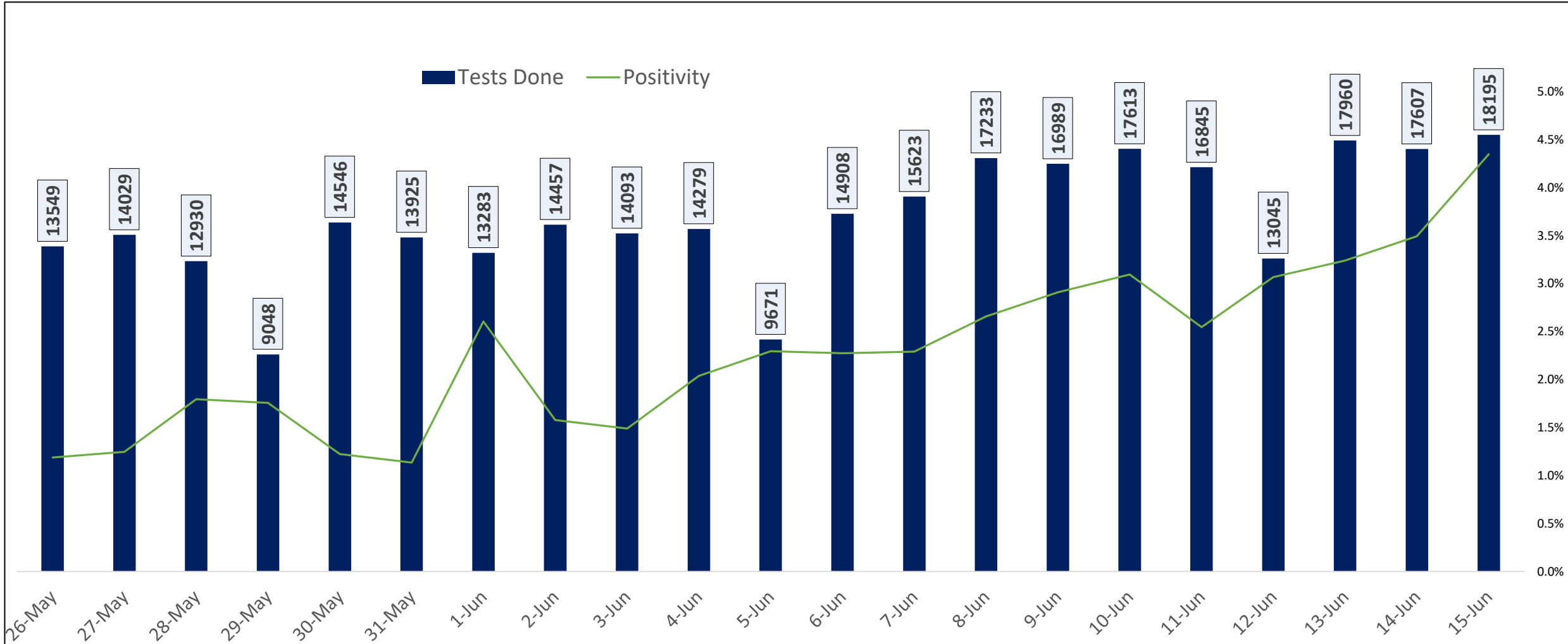



BENGALURU URBAN MAP SHOWING TREND OF POSITIVE CASES IN LAST 7 DAYS

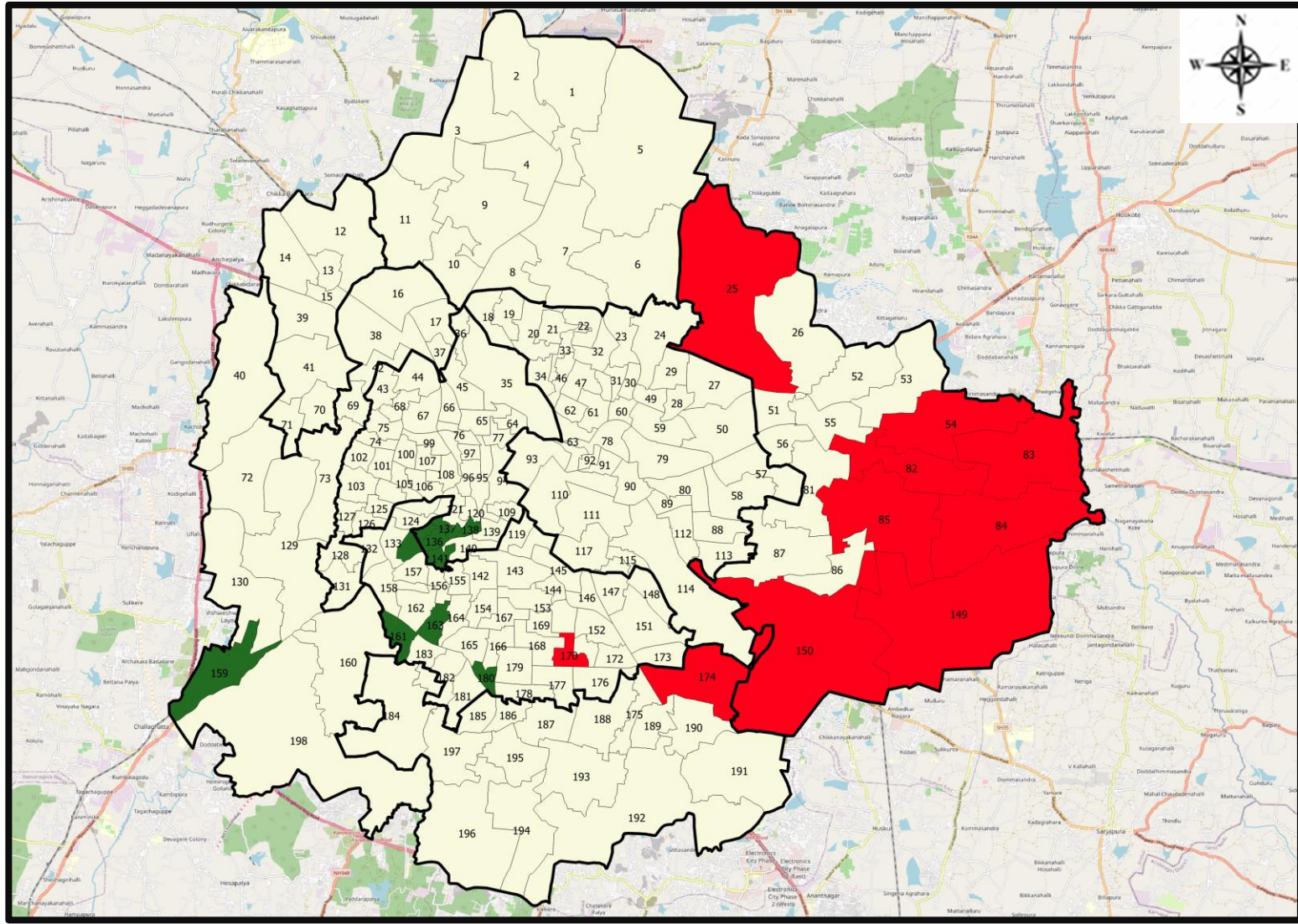

Top 10 wards reporting highest number of positive cases in last 7 days

Ward No.	Ward Name	Daily Cases Average
150	Bellanduru	59
85	Dodda Nekkundi	26
149	Varthuru	26
83	Kadugodi	19
54	Hudi	17
84	Hagadur	14
25	Horamavu	13
174	HSR Layout	10
82	Garudachar Palya	9
170	Jayanagar East	8





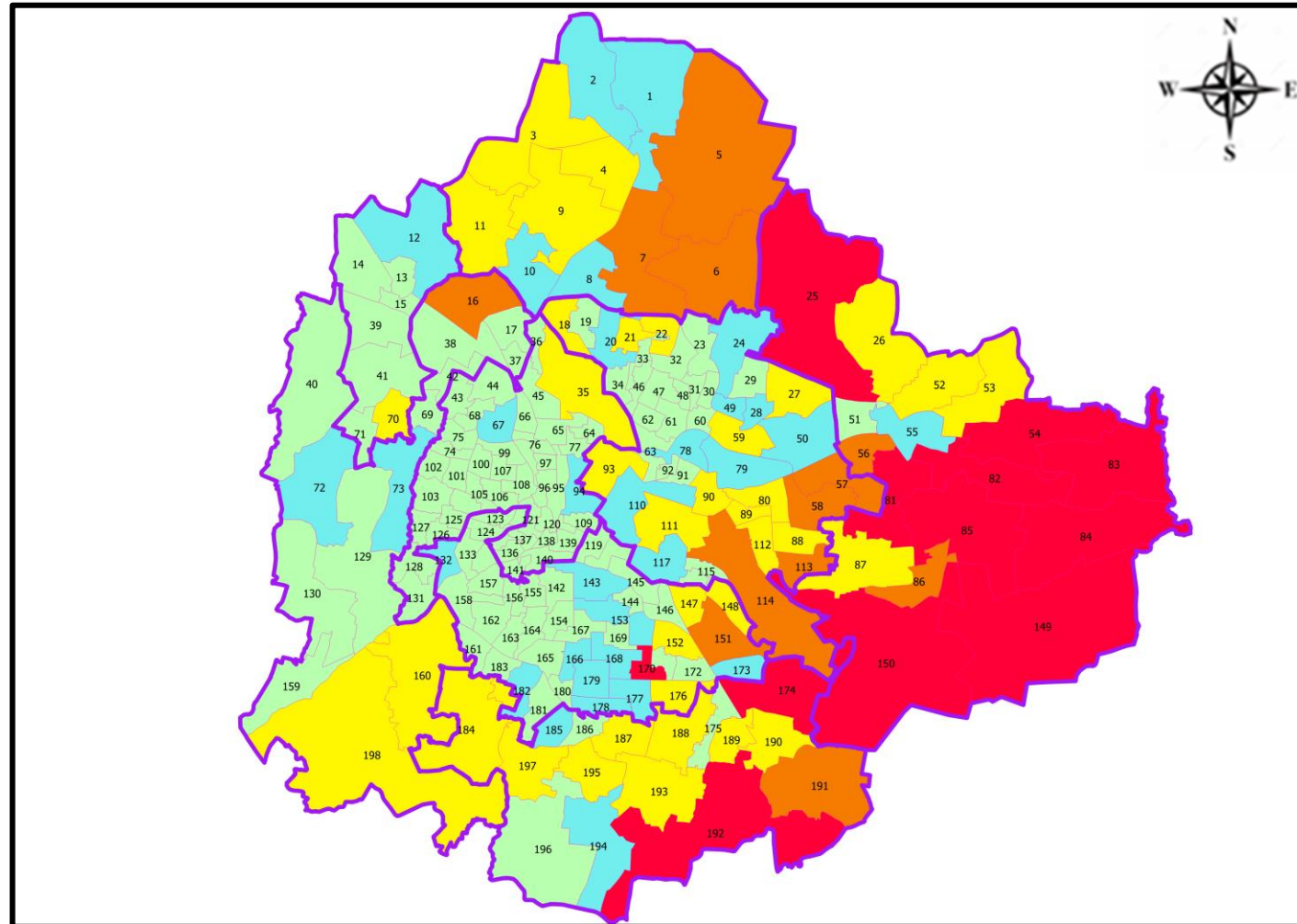

Top 10 wards reporting least number of positive cases in last 7 days

Ward No.	Ward Name	Daily Cases Average
180	Banashankari Temple Ward	0
163	Katriguppe	0
161	Hosakerehalli	0
159	Kengeri	0
141	Azad Nagar	0
138	Chalavadipalya	0
137	Rayapura	0
136	Jagajivanram Nagar	0
135	Padarayanapura	0
134	Bapuji Nagar	0



BENGALURU MAP SHOWING INTENSITY OF POSITIVE CASES IN LAST 7 DAYS



-  **Level 1 : 0 to 5 Cases**
-  **Level 2 : 05 to 10 Cases**
-  **Level 3 : 10 to 25 Cases**
-  **Level 4 : 25 to 50 Cases**
-  **Level 5 : More than 50 Cases**
-  **Zone Boundaries**



CLUSTER DETAILS



Zone Name	TOTAL CLUSTERS	Budding Clusters	Clusters	Outbreaks
		Less Than 5 Cases	5 To 14 Cases	More Than 14 Cases
BOMMANAHALLI	0 (-)	0 (-)	0 (-)	0 (-)
DASARAHALLI	2 (-)	0 (-)	1 (-)	1 (-)
EAST	0 (-)	0 (-)	0 (-)	0 (-)
MAHADEVPURA	12 (▼7)	11 (▼5)	1 (-)	0 (-)
RR NAGAR	0 (-)	0 (-)	0 (-)	0 (-)
SOUTH	0 (-)	0 (-)	0 (-)	0 (-)
WEST	0 (-)	0 (-)	0 (-)	0 (-)
YELAHANKHA	4 (-)	4 (-)	0 (-)	0 (-)
TOTAL	18 (▼7)	15 (▼7)	2 (-)	1 (-)

Total Active Clusters

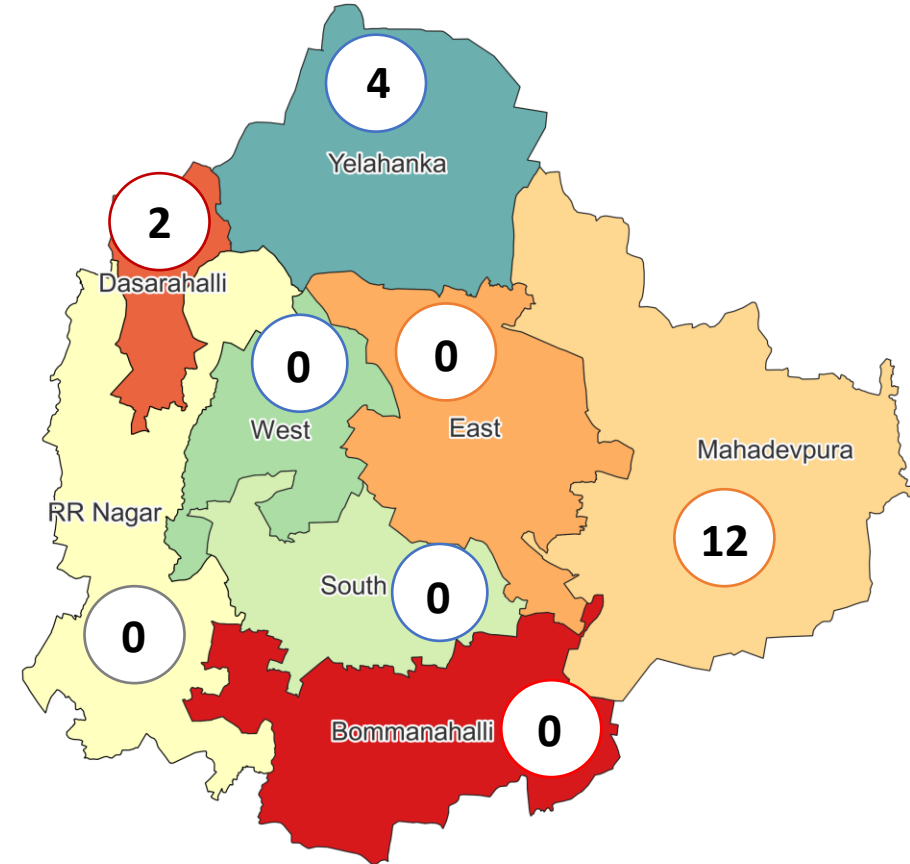

Types of Clusters

Zone Name	Apartments/ Villa	Individual House	Hostels/Quarters	Others	Schools/Colleges
BOMMANAHALLI	0 (-)	0 (-)	0 (-)	0 (-)	0 (-)
DASARAHALLI	0 (-)	0 (-)	0 (-)	0 (-)	2 (-)
EAST	0 (-)	0 (-)	0 (-)	0 (-)	0 (-)
MAHADEVPURA	12 (▼5)	0 (-)	0 (-)	0 (-)	0 (-)
RR NAGAR	0 (-)	0 (-)	0 (-)	0 (-)	0 (-)
SOUTH	0 (-)	0 (-)	0 (-)	0 (-)	0 (-)
WEST	0 (-)	0 (-)	0 (-)	0 (-)	0 (-)
YELAHANKHA	4 (-)	0 (-)	0 (-)	0 (-)	0 (-)
TOTAL	16 (▼7)	0 (-)	0 (-)	0 (-)	2 (-)

▲▼ : Shows increase and decrease in numbers as compared to previous day



AGE AND GENDER WISE DISTRIBUTION OF DEATH CASES



Death Cases: 16,966

Female Male Transgender

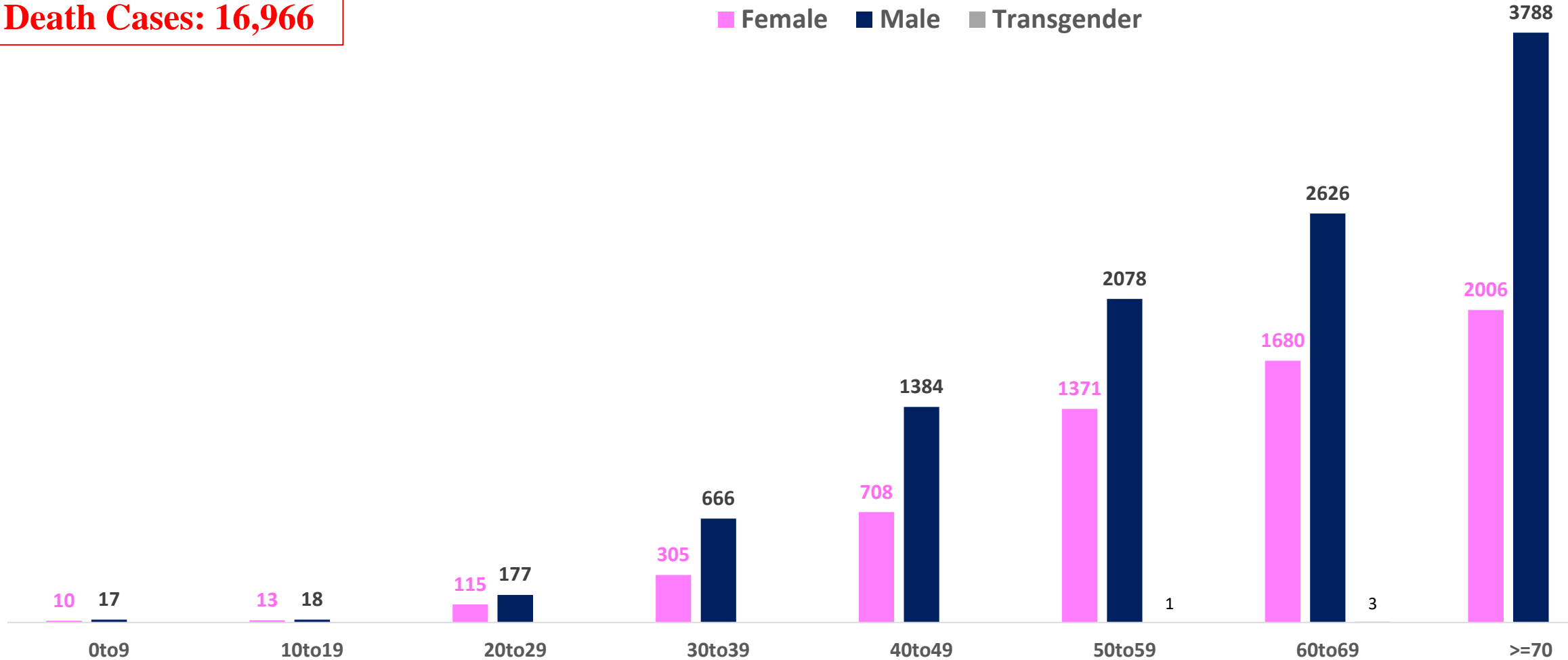



VACCINATION COVERAGE AS ON 15.06.2022

Total Doses Administered

19,496,390

▲ 37,572

Total 12-14 years Population : 2.82 Lakhs

1ST DOSE

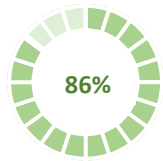

86%

241,062
Doses administered

▲ 7,780

2ND DOSE

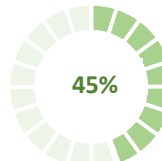

45%

125,311
Doses administered

▲ 9,075

Total 15-18 years Population : 4.42 Lakhs

1ST DOSE

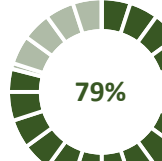

79%

349,123
Doses administered

▲ 800

2ND DOSE

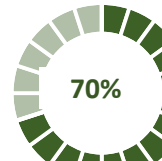

70%

309,649
Doses administered

▲ 2,231

Total adult Population : 91.7 Lakhs

1ST DOSE

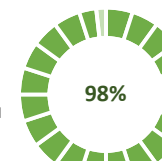

98%

9,003,822
Doses administered

▲ 280

2ND DOSE

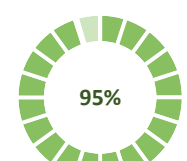

95%

8,754,588
Doses administered

▲ 10,944

Priority Group*

Health Care Workers

Dose 1

210,323
Doses administered

▲ 1

Dose 2

206,737
Doses administered

▲ 97

Frontline Workers

Dose 1

381,841
Doses administered

▲ 2

Dose 2

372,774
Doses administered

▲ 57

45 – 59 Years Coverage

Dose 1

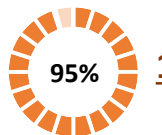

95%

1,694,186
Doses administered

▲ 27

Dose 2

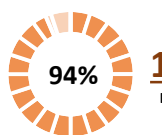

94%

1,659,089
Doses administered

▲ 2,108

18 - 44 Years Coverage

Dose 1

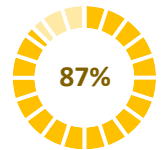

87%

5,737,701
Doses administered

▲ 228

Dose 2

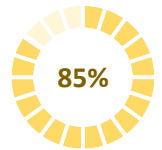

85%

5,560,089
Doses administered

▲ 4,797

60 + Years Coverage

Dose 1



100%

979,771
Doses administered

▲ 22

Dose 2



100%

955,899
Doses administered

▲ 3,885

PRECAUTION DOSE



712,835
Doses administered

▲ 6,462

PRECAUTION DOSES ADMINISTERED

Health Care Workers

81,686
Booster Doses administered

▲ 414

Front Line Workers

94,418
Booster Doses administered

▲ 1,323

60 + Years Coverage

340,882
Booster Doses administered

▲ 1,420

18 + Years Coverage

195,849
Booster Doses administered

▲ 3,305

▲ indicates the increase in last 24 hours



COVID-19 SCENARIO IN BENGALURU AND OTHER METROPOLITIAN CITIES



CITY NAME	Positive Cases	Active Cases	Recovered	Deceased	Vaccine Doses Administered
New Delhi	19,15,905	3,643	18,86,039	26,223	3,46,42,177
Bengaluru*	17,94,128	4,199	17,72,963	16,966	2,24,28,085
Mumbai	10,84,960	12,341	10,53,043	19,576	2,12,92,957
Chennai	7,54,046	984	7,43,994	9,068	1,06,13,291
Kolkata	4,47,192	272	4,41,264	5,656	1,02,48,785

Source : <https://dashboard.cowin.gov.in/> at 4:30pm (16.06.2022)
Source : <https://www.covid19bharat.org/> at 4:30 pm (16.06.2022)

*includes BBMP & Bengaluru Urban



SNAPSHOT OF COVID-19 CASES IN BENGALURU URBAN



**Total Wards With
< =10 Cases* :
132**

**Tests Conducted
On 15.06.2022:
18,195**

**Recovery
Rate:
98.82%**

**Total
Active Cases :
4,199**

**Total Vaccinated on
15.06.2022:
37,572**

**Positivity
Rate* :
3.26%**

**Active
Rate:
0.23%**

**Case
Fatality Rate* :
0.03%**



*Total positive cases In the past 7 days

*CFR and positivity is for Past 7 days



ಬೃಹತ್ ಬೆಂಗಳೂರು ಮಹಾನಗರ ಪಾಲಿಕೆ
Bruhat Bengaluru Mahanagara Palike



Download BBMP Bulletin	https://apps.bbmpgov.in/covid19/mediabulletin.php
For BBMPCovid19 Bed Status:	https://apps.bbmpgov.in/covid19/en/Bedstatus.php
To register for vaccination :	https://selfregistration.cowin.gov.in/
BBMP COVID19 Dashboard:	https://apps.bbmpgov.in/covid19/
Follow us on:	 www.facebook.com/bbmp.comm1/
	 twitter.com/BBMPCOMM

ಬೃಹತ್ ಬೆಂಗಳೂರು ಮಹಾನಗರ ಪಾಲಿಕೆ
Bruhat Bengaluru Mahanagara Palike

ಕೊರೊನಾ ಸೋಂಕಿನಿಂದ ಸುರಕ್ಷಿತವಾಗಿರಲು

ಮುಖಗವಸು ಧರಿಸಿ

ಕೈಗಳನ್ನು ತೊಳೆಯಿರಿ

6 ಅಡಿ ಅಂತರ ಪಾಲಿಸಿ

ಲಸಿಕೆ ಪಡೆಯಿರಿ

For more information around COVID-19 call the BBMP helpline number 1533

Issued by:

Honorable Chief Commissioner, BBMP
Special Commissioner Health & IT, BBMP
MD, Bengaluru Smart City Limited

THANK YOU !

